2020 Edition

Southern Maryland Holiday Farm Guide

The Southern Maryland Holiday Farm Guide is produced by the Southern Maryland Agricultural Development Commission (SMADC), a division of the Tri-County Council for Maryland.

This guide is intended to connect consumers with Southern Maryland farms of all types as well as dairies, wineries, distilleries, breweries, restaurants and seafood producers that are open for business during the holiday season and throughout the winter months.

The Southern Maryland Holiday Farm Guide includes only voluntary listings and is not intended to be an endorsement of any particular farm, service or business.

Shelby Watson-Hampton, Director
Southern Maryland Agricultural Development Commission
(SMADC)
P.O Box 745 - 15045 Burnt Store Road - Hughesville, MD 20637
(240) 528-8850
info@smadc.com
smadc.com

SMADC *is a division of the*
Tri-County Council
for Southern Maryland

2020 Southern Maryland Agricultural Development Commission
Fifteenth edition. First Printing.

Southern Maryland
Holiday Farm Guide

2020 Edition

CHRISTMAS TREES & TRIMMINGS 3
FIREWOOD 5
HOLIDAY ACTIVITES & EVENTS 6
TOURS & TASTINGS 11
RESTAURANTS & STORES 12
GIFTS FROM THE FARM 16
WINTER PRODUCE 23
WINTER FARMERS MARKETS 24
SEAFOOD 26
MEAT, POULTRY & DAIRY 28
TURKEY 34
BEER, WINE & SPIRITS 35

COVER PHOTO BY LEGACY FARM LAWNSCAPES

NOTE: This is an interactive guide. Website and Facebook links have been activated to enhance your viewing experience.

TREES & TRIMMINGS

CYO = CUT YOUR OWN (LOCALLY GROWN)

BOWENSVILLE FARM AND NURSERY, LLC (CA)

BOWENSVILLEFARM.COM •

Handmade, custom wreaths. Several styles including horses' heads, chickens, crabs, seahorses, advent wreaths, traditional ring wreaths, and more! Buy online with shipping across the U.S. (through Etsy.com) and local pickup available.

HOW TO BUY: Cash, Debit/Credit, PayPal, Zelle.
HOURS: Online orders only, 24 hours.

DAVID'S FLOWERS (SM) 41656 FENWICK ST., LEONARDTOWN

(301) 475-3704 • DAVIDSFLOWERSMD.COM •

Shop fresh, handmade wreaths, centerpieces and swags made with local, natural materials and authentic Maryland-made items and decor.

HOW TO BUY: Please place orders at least two days prior to a major holiday.
HOURS: Mon. — Fri. 8 a.m. to 5 p.m., Sat. 8 a.m. to 2 p.m.

EVERGREEN ACRES (SM) 27118 QUEENTREE RD., MECHANICSVILLE

(301) 862-1597

CYO. Ten different kinds of Christmas trees (Spruces, Firs, Pines and Cypress). Social distancing will be required and masks must be worn at time of checkout. Saws will be available and sanitized after each use. Other sanitizing procedures will be made by staff.

HOURS: Nov. 27 — Dec. 20, Fri. — Sat., 9 a.m. to dusk and Sun. 11 a.m. to dusk.

FAIRFIELD FARM (SM) 48165 PARK HALL RD., PARK HALL

(301) 862-2411 • FAIRFIELDFARMMD.COM •

Holiday wreaths, swags and cemetery pieces made with Leyland cypress available by special order. By appointment only.

HOW TO BUY: Cash, Debit/Credit, Check.
HOURS: By appointment only.

GREENSTREET GARDENS (AA) 391 WEST BAY FRONT RD., LOTHIAN

(410) 867-9500 • GREENSTREETGARDENS.COM •

Find the perfect Christmas tree at our nursery! Then stroll through our garden center with a cup of hot cider and find a holiday wonderland filled with fresh greens, wreaths, roping, garlands, and holiday decorations for every home.

HOW TO BUY: Cash, Debit/Credit. Online Shopping; USPS Shipping; Local Delivery.
HOURS: Mon. — Fri. 9 a.m. to 5 p.m. and Sat. — Sun. 8:30 a.m. to 5 p.m.

HIDDEN LAKE CHRISTMAS TREE FARM (CA) 3480 CRANE RD., PORT REPUBLIC

(410) 586-0111 • HIDDENLAKECHRISTMASTREEFARM.COM •

CYO. Live Christmas trees, White Pines, and Norway Spruce as well as fresh pre-cut Douglas, Fraser, Concolor, Canaan, and Balsam Fir. Handmade wreaths and fresh garland from the farm. Live trees vary in size up to 20'.

HOW TO BUY: Cash, Debit/Credit, Check. Call in advance for special orders.
HOURS: After Thanksgiving, Fri. — Sun. 9 a.m. to 5 p.m.

HILLS BAYSIDE AT SOF MARKET (SM) 22725 DUKE ST., LEONARDTOWN

(301) 904-7607 • HILLSBAYSIDE.COM •

Located in the SOF Market, we specialize in rare and unusual houseplants (small and large), and houseplant arrangements for the holidays; Amarylis, Christmas cactus, Poinsettias, terrariums.

HOW TO BUY: Cash, Debit/Credit, PayPal.
HOURS: Wed. – Sat. 10 a.m. to 6 p.m., Sun. 11 a.m. to 4 p.m.

LEGACY FARM LAWNSCAPES (CH) 5190 LEONARDTOWN RD., WALDORF

(301) 861-8414 • LEGACYFARMLAWNSCAPES.COM •

Fresh Christmas trees (Frasier Fir, White Pine), live wreaths, centerpieces, custom orders, Grace Blankets.

HOW TO BUY: Cash, Debit/Credit, Check.
HOURS: Starting November 27, open 7 days a week from 10 a.m. to 8 p.m.

MILLER FARMS (PG) 10140 PISCATAWAY RD., CLINTON

(301) 297-9370 • (301) 399-5485 • MILLERFARMSCLINTON.COM •

Christmas trees (pre-cut) and Poinsettias. Visit website for details and updates.

HOW TO BUY: Cash, Debit/Credit.

HOURS: Mon. — Sat. 8 a.m. to 6 p.m., Sun. 9 a.m. to 5 p.m.

TYO'S CHRISTMAS TREES (CH) 5495 BENNY GRAY POINT RD., NANJEMOY

(301) 752-9931 • TYOSCHRISTMASTREES@GMAIL.COM

CYO. Trees up to 12' priced from $30 to $65: Pine (White, Virginia), Spruce (Blue), Fir (Concolor). No synthetic chemicals. Natural ornaments also available. Farm includes ¾ mile nature trail through the woods along the river.

HOW TO BUY: Cash only.

HOURS: Open first 2 weekends in Dec: Dec. 5 – 6, Dec. 12–13, from 9 a.m. to 5 p.m. Masks required.

WILLOW OAK FLOWER AND HERB FARM (AA) 8109 TELEGRAPH RD., SEVERN

(410) 551-2237 • WILLOWOAKHERBS.COM •

Pine roping, mixed seasonal wreaths, arrangements, bouquets and swags.

HOW TO BUY: We are open to the public, and offering curbside pick-up and delivery.

HOURS: Visit website for our seasonal hours and holiday decorating classes and workshops.

FIREWOOD

FAIRFIELD FARM (SM)
(301) 862-2411

Firewood for sale by order.

HIDDEN LAKE CHRISTMAS TREE FARM (CA)
(443) 624-6987

Poplar and Locust.

HOLLYWOOD FARM (AA)
(410) 349-8020

Seasoned hardwoods.

KING CUTTER'S COMPLETE TREE SERVICE, LLC (SM)
(240) 538-4717

Seasoned Hardwood (no Pine).

MILLER FARMS (PG)
(301) 297-9370

Seasoned hardwoods (cords and half cords).

BOWENSVILLE FARM & NURSERY, LLC

BOONDOGGIE FARM

HOLIDAY ACTIVITIES & EVENTS

NOVEMBER

FREEDOM HILL HORSE RESCUE (CA)

NOV. 21 • 10 A.M. - 3 P.M. • HOLIDAY PHOTOS & CHRISTMAS MARKET

Get your holiday photo with one of our rescue horses and/or shop one of the many vendors at our Christmas market. We are a public non-profit 501(c)(3) organization committed to saving neglected, abused and unwanted horses that are typically difficult to adopt.

HOW TO BUY: Cash, Debit/Credit, PayPal. $25.00 for 2 photos. Tickets sold by Eventbrite: 2020fhhrphotos.eventbrite.com

CONTACT: (301) 806-1708 • FREEDOMHILLHORSERESCUE.COM

SHORE THING SHELLFISH & CHESAPEAKE BAY FOUNDATION (AA)

NOV. 24 • 4 P.M. - 6:30 P.M. • OYSTER POP-UP SHOP

CBF is proud to partner with local oyster farms to connect our members with convenient opportunities to buy oysters in a socially-distant manner.

HOW TO BUY: Order online at shorethingshellfish.com/online-store. Orders must be placed by Monday, November 23 at 12 p.m.

CONTACT: (240) 577-4479 • (240) 538-1336 • SHORETHINGSHELLFISH@GMAIL.COM

WILLOW OAK FLOWER AND HERB FARM (AA)

NOV. 28 • 11 A.M. • FRESH CHRISTMAS GREENS WREATH

Make a fresh wreath with mixed fragrant evergreens, berries and ribbon. $65/person.

NOV. 28 • 2 P.M. • HOLIDAY PORCH ARRANGEMENT

Create a porch arrangement with fresh greens, berries, pinecones and branches. $70/person.

HOW TO BUY: Register at willowoakherbs.com/classes/.

CONTACT: (410) 551-2237 • CONTACT@WILLOWOAKHERBS.COM

DECEMBER

AMERICAN CHESTNUT LAND TRUST (CA)

DEC. 5 • 11 A.M. - 2 P.M. • HOLIDAY GREENS SALE

Purchase fresh-cut evergreens and handmade wreaths and garlands for holiday decorations at the ACLT South Side Trailhead, 2650 Scientists Cliffs Road, Port Republic, MD 20676.

HOW TO BUY: Visit website for event details and hiking trails information.
(Trails open, dawn to dusk most days of the year.)
CONTACT: (410) 414-3400 • ACLTWEB.ORG

SOUTHERN TRAIL DISTILLERY (SM)

DEC. 5 & 6 • 10 A.M. - 4 P.M. • HOLIDAY MARKET

An outdoor event featuring local small businesses and vendors, food and drinks!

HOW TO BUY: Cash, Debit/Credit.
CONTACT: (240) 249-6009 • SOUTHERNTRAILDISTILLERY.COM

SUTTLER POST FARM CLYDESDALES (SM)

DEC. 12 • 2 P.M. - 6 P.M. • HOLIDAY OPEN HOUSE TO BENEFIT HOSPICE

Join us for an evening of fun for a good cause. Local St. Mary's county vendors will be on site offering many favorite items for sale. Raffle items, silent auction, and food vendors will be onsite. All proceeds benefit Medstar St. Mary's Hospice House. Admission Fee: $10/person.

HOW TO BUY: Cash, Debit/Credit, Check.
CONTACT: (301) 884-4831 • SUTTLERPOSTFARM.COM

SUTTLER POST FARM

WILLOW OAK FLOWER AND HERB FARM

BOONDOGGIE FARM (CH)

DEC. 12 & 13 • 10 A.M. - 4 P.M. • CRAFTY CHRISTMAS AT THE FARM

Join us and our favorite SOMD crafters for a winter's open house shopping weekend. Bundle up and enjoy the hot cider and cocoa while checking off your holiday shopping list.

HOW TO BUY: Cash, Debit/Credit, Check, PayPal, Venmo.
CONTACT: (360) 301-5277 • BOONDOGGIEFARM.COM

LINDEN FARM (CH)

DEC. 19 • 10 A.M. - 10 P.M • HOLIDAY HORSE ADVENTURE OPEN HOUSE

Free event, RSVP to lindenfarmevents@gmail.com. Equestrian facility open house. Participate in our holiday activities including: Judging our horse-stalls decorating contest, family photo-op in our vintage sleigh and wagons, pony cart rides, meet our wonderful horses, silent auction, and enjoy live music (6 p.m. to 10 p.m.) with 'Girl Crush', one of Southern Maryland's most popular bands. Mully's Brewery will be onsite with a selection of their locally brewed craft beers for purchase (evening hours only). Donations welcomed to Friends of Linden, a non-profit dedicated to keeping Charles County 'horse country'.

HOW TO BUY: Cash, Check, PayPal.
CONTACT: (240) 577-4103 • LINDENFARM.COM

WILLOW OAK FLOWER AND HERB FARM (AA)

DEC. 19 • 11 A.M. • TABLETOP MINIATURE CHRISTMAS TREE

Create your own miniature Christmas tree perfect for a table centerpiece. Use fresh evergreens and berries; finish your design with Christmas balls. $70/person.

DEC. 19 • 2 P.M. • FRESH FLOWER HOLIDAY TABLE ARRANGEMENT

Make your own holiday display with fresh flowers, greenery, berries and pinecones, perfect for your holiday table. $75/person.

HOW TO BUY: Register at willowoakherbs.com/classes/.
CONTACT: (410) 551-2237 • CONTACT@WILLOWOAKHERBS.COM

ONGOING EVENTS

VILLA DE ALPACAS FARM AT HISTORIC VILLA DE SALES (PG)

NOV. 5 - JAN 17. • HOLIDAY SHOPPING OPEN HOUSE

Every Thur. – Sat. 10 A.M. - 6 P.M., Sun. 10 A.M. - 4 P.M.

Due to COVID restrictions, find us at PA Bowen Farmstead's Tobacco Barn, less than a minute by car from our farm at: 15701 Dr Bowen Road, Brandywine MD 20613. Open on Christmas Eve and New Year's Eve from 10 a.m. to 4 p.m. Closed Thanksgiving Day, Christmas Day and New Year's Day. The PA Bowen tobacco barn will be filled with Christmas decorations and holiday cheer, along with ALL our alpaca textiles and products generally displayed at our own farm!

HOW TO BUY: Cash, Debit/Credit, Check.

CONTACT: (301) 888-2742 • MARYLANDALPACAFARM.COM

WILLOW OAK FLOWER AND HERB FARM (AA)

NORTH POLE LIGHTS WALK

Nov. 27 — 29, Dec. 3 – 12, 17 – 23 • 4:30 PM - 8:00 PM

Self-guided walk. Walk through light displays as you make your way to see Santa! See the garden flower lights, and forest animals as you journey to the North Pole. Santa is outside to visit with children. $7 adults, $5 children.

HOW TO BUY: We are open to the public.

CONTACT: (410) 551-2237 • WILLOWOAKHERBS.COM

NOTE: This is an interactive guide. Website and Facebook links have been activated to enhance your viewing experience.

View all of our consumer guides at smadc.com.

BRIAR BRANCH ALPACAS (SM)

(301) 904-8884 • BRIARBRANCHALPACAS.COM •

Special holiday vendor events, find details on our Facebook page.

GREENSTREET GARDENS (AA)

(410) 867-9500 • GREENSTREETGARDENS.COM •

Visit our website and social media for upcoming events and activities!

LEGACY FARM LAWNSCAPES (CH)

(301) 861-8414 • LEGACYFARMLAWNSCAPES.COM •

Wreath making events coming in December. Check our Facebook and Instagram for details and updates.

NO THYME TO COOK (CA)

(443) 624-5048 • NOTHYMETOCOOK.COM •

We offer regular events like wine pairings, specialty and Farm to Table cooking courses, and mixology classes that take to heart the seasonality of the local area. Monthly Farm to Table pop-up dinners focus on what to prepare with locally grown, seasonal ingredients complete with wine pairings.

PORT OF LEONARDTOWN WINERY (SM)

(301) 690-2192 • POLWINERY.COM •

Visit website for holiday hours and special events.

FREEDOM HILL HORSE RESCUE

RUNNING HARE VINEYARD (CA)

(410) 414-8488 • RUNNINGHAREVINEYARD.COM •

Visit website for upcoming events.

SERENITY FARM AT BENEDICT (CH)

(301) 274-3829 • (301) 399-1634 • SERENITYFARMINC.COM •

Check our website and Facebook page for events and times.

TOBACCO BARN DISTILLERY (SM)

(240) 243-9151 • TOBACCOBARNDISTILLERY.COM •

Check our website for events in December. Call us for private events. Perfect for family gatherings or out of town guests.

TOURS & TASTINGS

Due to COVID-19, please call or visit the business' website before making plans.

BRIDGETT VINES (CH)
BRIDGETTVINES.COM

By appointment only.

GEMENY WINERY AND VINEYARDS (PG)
GEMENYWINERY.NET

Wine tastings Saturday and Sundays 12 noon to 6 p.m.

GENERATIONS WINERY (SM)
GENERATIONSVINEYARD.COM

Tastings and sales, visit website for details.

JANEMARK WINERY AND VINEYARD (PG)
JANEMARKWINERY.COM

Purchase wine tasting kits, wine by bottle or glass, and more. Outside seating only. Visit website for details.

MKONO FARM (CA)
MKONOFARM.COM

Farm tours by appointment.

MOONSTRUCK OYSTER COMPANY (SM)
MOONSTRUCKOYSTERS.COM

Oyster harvesting demonstrations by request.

MULLY'S BREWERY (CA)
MULLYSBREWERY.COM

Reservations required for groups (4-6 people). Masks required inside Taproom for sales. See website for details.

NO THYME TO COOK (CA)
NOTHYMETOCOOK.COM

Local food and wine pairings, see website for class schedule.

P.A BOWEN FARMSTEAD (PG)
PABOWENFARMSTEAD.COM

Public farm tour on Saturdays. Reservations required.

PERIGEAUX VINEYARDS & WINERY (CA)
PERIGEAUX.COM

Wine tastings. Guided tours on weekends. Masks are required.

ROBIN HILL FARM & VINEYARDS (PG)
ROBINHILLFARMANDVINEYARDS.COM

Open on Sat. and Sun.. Reservations are required. Please see our website for details.

ROMANO VINEYARD & WINERY (PG)
ROMANOWINERY.COM

We recommend visiting our website for up to date information on seating and services available.

RUNNING HARE VINEYARD (CA)
RUNNINGHAREVINEYARD.COM

Outdoor tasting area and events - Live Music, Food Trucks and more.

SCORPION BREWING (CA)
SCORPIONBREWING.COM

Beer tastings and free tours. Small batch beer 'release' every Thursday.

MKONO FARM

SOUTHERN TRAIL DISTILLERY (SM)
SOUTHERNTRAILDISTILLERY.COM

Visit website for events and mixology classes through the holiday season.

SUTTLER POST FARM CLYDESDALES (SM)
SUTTLERPOSTFARM.COM

Home of the Southern Maryland Clydesdales. Take a guided tour of the farm and meet our horses. Reservations required.

TOBACCO BARN DISTILLERY (SM)
TOBACCOBARNDISTILLERY.COM

Tastings (45 mins) and Rickhouse Tours (appx 1.5 hours). Online reservations required.

XELLA WINERY AND VINEYARD (SM)
XELLAWINE.COM

Tastings and bottle sales, visit our website for details and events. Reservations required for groups (10+).

RESTAURANTS & STORES

SOURCING LOCALLY MADE PRODUCTS

BRICK WOOD FIRED BISTRO (CA) 60 SHERRY LN., PRINCE FREDERICK

(443) 532-6011 • BRICKWFB.COM •

We're all about the fire! A wood fired inspired restaurant that strives to provide high quality food, with topnotch service to our community. Our menu is a melting pot of different cultures and techniques, highlighting the flavors of the Chesapeake Bay region in new and exciting ways. We strive to source the freshest ingredients from local farms whenever possible and let them star in our dishes. Check our Facebook to stay up to date with events!

HOW TO BUY: Cash, Debit/Credit.

HOURS: Mon. – Thurs. 3 p.m. to 9 p.m., Fri. and Sat. 11a.m. to 10 p.m., Sun. 10 a.m. to 9 p.m.

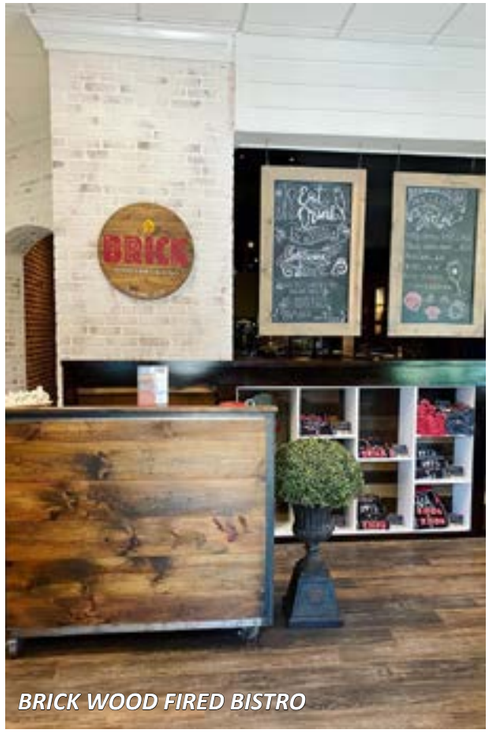

BRICK WOOD FIRED BISTRO

THE CHARLES

CHESAPEAKE'S BOUNTY (CA) Two Locations

6415 ST.LEONARD RD., ST. LEONARD • 9124 BAY AVE., NORTH BEACH

(410) 586-3881 (STL) • (443) 646-5700 (NB) • CHESAPEAKESBOUNTY.COM •

We offer a variety of local seafood, fresh foods, plants, and seasonal items. In the winter months, a limited supply of cold-weather crops are available locally, such as lettuce, cabbage, greens, turnips, etc.

HOW TO BUY: Cash, Debit/Credit.

HOURS: Open daily, 9 a.m. to 6 p.m. during the winter.

DREAM WEAVER CAFE AND CATERING (CA)

114 SOLOMONS ISLAND RD. NORTH, PRINCE FREDERICK

(410) 535-4355 • DREAMWEAVERCATERING.COM •

Small European style cafe serving breakfast and lunch, featuring locally sourced menu items. Holiday menus for pick up, or fully catered office parties, home parties, weddings, meetings.

HOURS: Mon. – Sat., 8 a.m. to 3 p.m., Sun. 8 a.m. to 2 p.m.

HERITAGE 485 (CA) 485 MAIN ST., PRINCE FREDERICK

(443) 968-8338 • HERITAGE485.COM •

Modern American Restaurant with a soft Eastern Mediterranean influence with a strong focus on staying as local as possible while having a seasonal rotating menu.

HOURS: Open Wed. through Sat. 4 p.m. to 9 p.m., and Sun. 10 a.m. to 8 p.m.

JERRY'S PLACE (CA) 1541 SOLOMONS ISLAND RD., PRINCE FREDERICK

(410) 535-3242 • JERRYS-PLACE.COM •

Known for its delicious crab cakes, that just get better with time, Jerry's Place offers a variety of fresh fish delivered daily, tender shrimp, and his famous soups, warm and familiar.

HOURS: Please call ahead to check dine-in and curbside pick-up options.

RUDDY DUCK BREWERY & GRILL (CA) 13200 DOWELL RD., DOWELL

(410) 394-3825 • RUDDYDUCKBREWERY.COM •

Southern Maryland's FIRST Microbrewery Gastropub. Located less than 2 miles from Solomons Island. We offer REAL food, made from scratch using fresh local produce and seafood whenever possible. Our craft beer is brewed on site and sold in growlers to take home!

HOURS: Visit website. Outdoor and indoor seating available. Please call ahead, seating is very limited. Pre-order Carry out, Meal Kits and Pickup Pantry, Cocktails and wine 'to go'.

RUDDY DUCK SEAFOOD & ALE HOUSE (SM)

16800 PINEY POINT RD., PINEY POINT

(301) 994-9944 • RUDDYDUCKSEAFOOD.COM •

Now open for carry out. Nestled on St. George's Island with breathtaking 360-degree water views. Chef Russell creates unique and creative dishes utilizing local and artisan produce and seafood. We source oysters from Shore Thing Oyster, who harvest oysters just off the end of our pier. You can't get more local than that!

HOURS: Open Fri. 4:30 p.m. to 7 p.m., Sat. 12 noon to 7:30 p.m., Sun. 12 noon to 6 p.m. Now open for carry out.

CHESAPEAKE'S BOUNTY

THE CHARLES (CH) 417 CHARLES STREET, LA PLATA

(301) 392-5116 • THECHARLESLP.COM •

A neighborhood gathering place where folks can dine, drink, celebrate and always feel welcome! Serving unique twists on American favorites with local fare that highlights the culinary traditions of Southern Maryland, featuring seasonal farm-to-table menus with ingredients sourced from local farms and our own EatWell Natural Farm. (EatWell DC is committed to preserving the environment through sustainable practices.) We offer American and regional beers, hand crafted cocktails, a large selection of bourbon, and a well-chosen wine list.

HOURS: Lunch: Mon. – Fri. 11:30 a.m. to 2:30 p.m., Dinner: Sun. – Thurs. 4 p.m. to 8 p.m., Fri. – Sat. 4 p.m. to 9 p.m, Brunch: Sat. and Sun. 10 a.m. to 2:30 p.m.

THE GOOD EARTH NATURAL FOODS COMPANY (SM)

41675 PARK AVE., LEONARDTOWN

(301) 475-1630 • GOODEARTHNATURALS.COM •

We are the only small retail store in St. Mary's that focuses solely on organic and natural products with an emphasis on customer service and special order options. A resource for healthy, nutritional eating and living our Healthy Lifestyles kitchen prepares fresh, seasonal foods using organic/natural ingredients from the store. Our products include, locally sourced seasonal organic produce, natural bulk foods, herbs and spices, organic beer and wine, quality supplements/remedies, earth friendly home/body products, natural organic pet food and more.

HOURS: Mon. - Sat., 10 a.m. to 6 p.m.

GIFTS FROM THE FARM

LOCALLY INSPIRED IDEAS

BOONDOGGIE FARM (CH) 13215 EDELEN RD., BRYANTOWN

(360) 301-5277 • BOONDOGGIEFARM.COM •

Farm-made artisan small-batch pickles, jams, relishes and honey, straight from our farm to your home. Custom gift baskets available.

HOW TO BUY: Cash, Debit/Credit, Check, PayPal, Venmo.
HOURS: At the farm by appointment.

BOWENSVILLE FARM AND NURSERY, LLC (CA)

BOWENSVILLEFARM.COM •

Hand rolled beeswax candles (Advent, Hanukkah, Kwanza, and Fall/Christmas colors), and hand poured soy wax melts. Custom wreaths.

HOW TO BUY: Cash, Debit/Credit, PayPal, Zelle.
HOURS: Online orders only, 24 hours.

BRIAR BRANCH ALPACAS (SM) 39590 SUNNYSIDE RD., CLEMENTS

(301) 904-8884 • BRIARBRANCHALPACAS.COM •

Our Alpacas are available on site. Visit farm store for alpaca apparel and accessories to include socks, scarves, hats, gloves, sweaters and blankets. We also offer yarn produced from our alpacas in hand-dyed and some natural colors.

HOW TO BUY: At the farm store. Cash, Debit/Credit, Check, PayPal.
HOURS: Fri. and Sat. 10 a.m. to 3 p.m., and by appointment.

CLOVER HILL DAIRY (SM) 27925 WOODBURN HILL RD., MECHANICSVILLE

Our dairy store offers Grade 'A' 100% whole milk cheeses and locally made jams, jellies, canned goods, pickles, homemade noodles and baked goods. Local honey, New York maple syrup. Gift baskets and gift certificates available.

HOW TO BUY: Cash, Check.
HOURS: Mon. – Sat. 8:00 a.m. to 4:00 p.m. Closed Sunday, and church holidays.

DREAM WEAVER CAFE AND CATERING (CA)

114 SOLOMONS ISLAND RD. NORTH, PRINCE FREDERICK

(410) 535-4355 • DREAMWEAVERCATERING.COM •

Fresh baked goodies, locally sourced honey, cheeses, jams can be added to a customized gift basket for teachers' gifts, corporate thank you gifts for the people in your life who have everything!

HOURS: Mon. – Sat., 8 a.m. to 3 p.m., Sun. 8 a.m. to 2 p.m.

ENTICEMENT STABLES, LLC (AA) 4016 SOLOMONS ISLAND RD., HARWOOD

(410) 798-4980 • ENTICEMENTSTABLES.COM •

Gift certificates for your horse lovers. Good towards equestrian activities at our farm. We offer riding lessons, holiday camps, leases, horse sales and boarding.

HOW TO BUY: Cash, Check.
HOURS: Riding 7 days a week. Call for appointment.

FAIRFIELD FARM (SM) 48165 PARK HALL RD., PARK HALL

(301) 862-2411 • FAIRFIELDFARMMD.COM •

Cornhole game boards made to order. Create your own design or request the colors of your favorite sports team.

HOW TO BUY: Cash, Debit/Credit, Check.
HOURS: By appointment only.

FORREST HALL FARM (SM) 39136 AVIE LN., MECHANICSVILLE

(301) 884-3086 • FORRESTHALLFARM.COM •

Honey, baked goods, local dips and mixes, locally crafted jewelry. Maryland made apple, peach and cherry ciders. Farm produced black angus beef, pork and local cheeses.

HOW TO BUY: Cash, Debit/Credit.
HOURS: 7-days a week at the farm shop, 9 a.m. to 5 p.m.

FRIENDLY HALL FARM, LLC (SM) 39010 LYON LN., MECHANICSVILLE

(301) 884-5846 • FHFCSAPROGRAM@GMAIL.COM •

Strawberry jam and honey.

HOW TO BUY: Cash, Debit/Credit.
HOURS: Mon. - Sat. 10 a.m. to 5 p.m., closed Sundays. Hours change seasonally.

GREENSTREET GARDENS

BOONDOGGIE FARM

MILLER FARMS

GREENSTREET GARDENS (AA) 391 WEST BAY FRONT RD., LOTHIAN

(410) 867-9500 • GREENSTREETGARDENS.COM •

Enjoy a variety of locally made art, soaps, apparel, jewelry, specialty food, garden décor and more. Choose from an abundance of gift ideas for your family, home and garden!

HOW TO BUY: Cash, Debit/Credit. Online Shopping; USPS Shipping; Local Delivery.
HOURS: Mon. — Fri. 9 a.m. to 5 p.m. and Sat. — Sun. 8:30 a.m. to 5 p.m.

H&H FARM (PG) 19000 POPLAR RIDGE RD., BRANDYWINE

(301) 579-2334

Delicious, natural honey produced in our farm apiary.

HOW TO BUY: Cash, Check.
HOURS: By appointment only.

HANCOCK FARM SERVICE (CH) 10415 HANCOCK FARM PL., LA PLATA

(301) 934-3059 • (301) 520-0305 • DDHANCOCKFARM@YAHOO.COM

Homemade jams, jellies, canned fruits and fruit butters. Commissioned stained glass and portraits available, order early for Christmas.

HOW TO BUY: Cash, Debit/Credit, Check.
HOURS: By appointment only, pick-up at the farm.

HILLS BAYSIDE AT SOF MARKET (SM) 22725 DUKE ST., LEONARDTOWN

(301) 904-7607 • HILLSBAYSIDE.COM •

We offer indoor grow kits for herbs and vegetables, citrus trees, herb and vegetable seeds. Rare and unusual houseplants and terrariums.

HOW TO BUY: Cash, Debit/Credit, PayPal.
HOURS: Wed. – Sat. 10 a.m. to 6 p.m., Sun. 11 a.m. to 4 p.m.

MILLER FARMS (PG) 10140 PISCATAWAY RD., CLINTON

(301) 297-9370 • (301) 399-5485 • MILLERFARMSCLINTON.COM •

Freshly baked donuts, pies, homemade cakes, fresh rolls, assorted breads and delicious ice cream. Visit website for full range of baked goods and winter hours.

HOW TO BUY: Cash, Debit/Credit.
HOURS: Mon. — Sat. 8 a.m. to 6 p.m., Sun. 9 a.m. to 5 p.m.

MKONO FARM (CA) 3225 SOPER RD., HUNTINGTOWN

(757) 214-1819 • MKONOFARM.COM •

We offer boutique style soaps crafted from Kunekune leaf fat and Charcuterie gift sets for the holidays are available (Kunekune pastured pork - salami and whole muscle).

HOW TO BUY: Free delivery in Southern Maryland on orders of $100 or more. Orders placed via our website.
HOURS: By appointment. Mon. — Sat., 10 a.m. to 5 p.m.

MOONSTRUCK OYSTER COMPANY (SM)

43765 LITTLE CLIFFS RD., HOLLYWOOD

(301) 751-2114 • MOONSTRUCKOYSTERS.COM •

Consider an oyster gardening kit as a holiday gift. Several types of equipment available, enjoy the fruits of your interest and help restore the Chesapeake Bay.

HOW TO BUY: Orders by phone or email.
HOURS: By appointment only.

NEW VIEW FIBERWORKS, LLC (SM) 22696 WASHINGTON ST., LEONARDTOWN

(301) 475-3899 • NEWVIEWFIBERWORKS.COM •

Creative cooperative of women selling handcrafted products from local farms including Cedarhaven Farm, Ferny Brae Sheep & Wool Farm, Hunter's Ridge Farm, and Dreamweaver Farm. We offer yarn, wool, alpaca fiber, and goat's milk soap from our farmers, as well as handmade shawls, scarves, hats, mitts, fiber art, textiles, quilts, jewelry, and weaving tools from our artists. Also, we teach individuals and groups to weave, spin, knit, crochet, felt, sew, and tatt.

HOURS: Wed. – Sat., 10 a.m. to 5p.m. 'First Fridays', Feb. – Dec., 10 a.m. to 8 p.m. Holiday Hours include Sun. 10 a.m. to 2 p.m.

NO THYME TO COOK (CA) 14624 SOLOMONS ISLAND RD. SOUTH, SOLOMONS

(443) 624-5048 • NOTHYMETOCOOK.COM •

Check out our culinary shop for our favorite kitchen tools. We offer locally sourced Wee Bean Coffee, salamis from Meat Crafters, chocolate from Black Point Chocolatier, and spices from Cinnamon Tree Organics.

HOW TO BUY: Cash, Debit/Credit, Check, PayPal. Curbside pickup available.
HOURS: Contact for details.

P.A BOWEN FARMSTEAD (PG) 15701 DOCTOR BOWEN RD., BRANDYWINE

(301) 579-2727 • PABOWENFARMSTEAD.COM •

Handcrafted soaps, alpaca gifts (blankets, scarves, socks and more), handmade candles and ceramics, and our own "Nourishing Traditions Cookbook" by Sally Fallon Morell. Award-winning raw-milk artisan cheeses.

HOW TO BUY: Cash, Debit/Credit (Mastercard & Visa), Check.
HOURS: Thurs. and Fri. 10 a.m. to 6 p.m., Sat. 10 a.m. to 4 p.m., or by appointment. Closed on Thanksgiving Day.

SERENITY FARM AT BENEDICT (CH) 6932 SERENITY FARM RD., BENEDICT

(301) 274-3829 • (301) 399-1634 • SERENITYFARMINC.COM •

Books on local history, apple butter and other Maryland produced farm products or gifts. Gift certificates available.

HOW TO BUY: Cash preferred, Credit/Debit, Check.
HOURS: Harvest House Farm Store open Saturdays through Dec. 1, 10 a.m. to 3 p.m. Call for weekday hours.

SHORE THING SHELLFISH, LLC (SM) TALL TIMBERS

(240) 577-4479 • (240) 538-1336 • SHORETHINGSHELLFISH.COM •

Think outside the box! Non-traditional gift ideas for those who are difficult to shop for, or who have everything! Fresh oysters--either in the shell year-round or shucked for a limited time only. Shore Thing Oyster Oasis--Our innovative float design, eligible for the Maryland Tax Credit 502CR (grow oysters, improve water quality, and create biodiversity from your own pier). A great learning tool for you, your neighbors, and kids of all ages! And shop our Shore Thing hats, t-shirts, and shuck knives.

HOW TO BUY: Cash, Debit/Credit, Check. Visit website for details about our products and prices. Convenient pick-up options available.

NEW VIEW FIBERWORKS

STAUFFER'S PRODUCE (SM) 28455 POINT LOOKOUT RD., LEONARDTOWN

Local honey, homemade jams and jellies, canned goods, baked goods and handmade soaps. Wide variety of our own delicious canned pickles: beets, okra, chow-chow, bread & butter, pepper relish and more, Christmas gift baskets available.

HOW TO BUY: Cash, Check.
HOURS: Mon. – Sat. 8 a.m. to 6 p.m. Closed Sunday.

THE EGG BASKET (SM) 28535 POINT LOOKOUT RD., LEONARDTOWN

Fragrant, homemade 'lye' soaps, local honey, and handmade picnic tables.

HOW TO BUY: Cash, Check.
HOURS: Mon. – Sat. dawn to Dusk. Closed Sunday.

UNFORGOATABLE GOODS (SM) 40204 FOLLY COVE LN., LEONARDTOWN

(443) 771-0107 • UNFORGOATABLEGOODS.COM •

Naturally made goat's milk soaps, lip balms, shampoo bars, shave soap, and more!

HOW TO BUY: Cash, Debit/Credit.
HOURS: By appointment only.

VANDERMERE FARM, LLC (SM)

(240) 538-8001 • VANDERMERESTABLES.COM •

Gift certificates for horseback riding lessons, trail rides, horse camps and pony parties.

PHOTOS BY NO THYME TO COOK, SOLOMONS

VILLA DE ALPACAS FARM AT HISTORIC VILLA DE SALES (PG)

(301) 888-2742 • MARYLANDALPACAFARM.COM •

Shop ALL our alpaca products at PA Bowen Farmstead in the Tobacco Barn. The barn will be decorated for Christmas and experience our holiday cheer and legendary hospitality for which our farm has been renowned for over 150 years. Unique alpaca clothing and textiles: scarves, shawls, capes, sweaters, signature vests, blankets, socks, boot insoles, and hand-dyed yarns and blends with silk, bamboo, and other natural fibers.

HOW TO BUY: Cash, Debit/Credit, Check.
HOURS: Due to COVID restrictions, find us at PA Bowen Farmstead's Tobacco Barn, less than a minute by car from our farm at: 15701 Dr Bowen Road, Brandywine MD 20613. Starting Nov. 5 through Jan. 17 every Thurs. – Sat. 10 a.m. to 6 p.m., Sun. 10 a.m. to 4 p.m. Open on Christmas Eve and New Year's Eve from 10 a.m. to 4 p.m. Closed Thanksgiving Day, Christmas Day and New Year's Day.

WINDERMERE FARMS, LLC (AA) 4957 MUDDY CREEK RD., WEST RIVER

(731) 234-7765 • WINDERMEREFARMSONLINE.COM •

We offer mushroom logs, mushroom growing kits, plug spawn and stump decomp kits, and workshop gift certificates that make great gifts for the holidays. Our Shiitake mushroom logs will provide mushrooms seasonally for many years.

HOW TO BUY: Cash, Debit/Credit, PayPal.
HOURS: By appointment only.

Visit smadc.com to find more resources for farmers and consumers.

WINDY WILLOW FARM (CA) 421 CLYDE JONES RD., SUNDERLAND

(301) 928-6781 • (301) 928-0149 • WINDYWILLOWFARM.COM •

Jams and jellies made with local fruits. We have added spice mixes this year - taco mix, BBQ rub, ranch mix and a beer bread mix! We can make gift baskets and gift certificates for all occasions!

HOW TO BUY: Cash, Debit/Credit, Check, Venmo. Curbside pickup and delivery/drop-off available.
HOURS: By appointment.

ZEKIAH FARMS 3, LLC (CH) 5235 BRYANTOWN RD., WALDORF

(240) 216-4065 • ZEKIAHFARMS3.COM •

Shop our farm store for locally sourced farm-made gifts: honey, jams, jellies, pickles, fermented foods, natural soaps, detergents, and local arts and crafts.

HOW TO BUY: Cash, Debit/Credit.
HOURS: By appointment only.

WINDERMERE FARMS

WINTER PRODUCE

PYO = Pick Your Own

FLOATING LOTUS FARMSTEAD (AA)

(240) 925-7542 • FLOATINGLOTUSFARMSTEAD.COM •

We grow a variety of fresh vegetables and herbs year-round. (carrots, radishes, turnips, salad mix, asian greens, potatoes, sweet potatoes, onions, ginger, herbs, kale, celery, and much more!). We offer a year-round CSA program see details on our website.

HOW TO BUY: Cash, Debit/Credit.

HOURS: Find us year-round at Anne Arundel/Riva Road Farmers Market in Annapolis on Sat. (March-December) 8 a.m. to 12 noon, and Sun. (year-round) 10 a.m. to 1 p.m. Join our CSA online and pickup at 2 locations in Calvert (see website for details).

FRIENDLY HALL FARM, LLC (SM) 39010 LYON LN., MECHANICSVILLE

(301) 884-5846 • FHFCSAPROGRAM@GMAIL.COM •

Many PYO greens, with other items for sale including apples, sweet potatoes, fall squash.

HOW TO BUY: Cash, Debit/Credit.

HOURS: Mon. - Sat. 10 a.m. to 5 p.m., closed Sundays. Hours change seasonally.

MILLER FARMS (PG) 10140 PISCATAWAY RD., CLINTON

(301) 297-9370 • (301) 399-5485 • MILLERFARMSCLINTON.COM •

Collards, kale, turnips and sweet potatoes.

HOW TO BUY: Cash, Debit/Credit.

HOURS: Mon. — Sat. 8 a.m. to 6 p.m., Sun. 9 a.m. to 5 p.m.

SHLAGEL FARMS (CH) 12850 SHLAGEL RD., WALDORF

(301) 645-4554 • SHLAGELFARMS.COM •

Winter squash, greens, potatoes, sweet potatoes, onions and root vegetables.

HOW TO BUY: Cash, Debit/Credit.

HOURS: Farm Store open Sat. 8 a.m. to 1 p.m., through Christmas. Check Facebook for winter hours.

STAUFFER'S PRODUCE (SM) 28455 POINT LOOKOUT RD., LEONARDTOWN

Winter greens (pick your own and we pick), cabbage, turnips, and sweet potatoes.

HOW TO BUY: Cash, Check.

HOURS: Mon. – Sat. 8 a.m. to 6 p.m. Closed Sunday.

WINDERMERE FARMS, LLC (AA) 4957 MUDDY CREEK RD., WEST RIVER

(731) 234-7765 • WINDERMEREFARMSONLINE.COM •

We are a family farm providing local fresh mushrooms and mushroom growing kits so you can grow your own mushrooms. Locally grown fresh Shiitake, Oyster, King Oyster, Chestnuts, Lions Mane and Maiitake mushrooms.

HOW TO BUY: Cash, Debit/Credit, PayPal.

HOURS: By appointment only.

ZEKIAH FARMS 3, LLC (CH) 5235 BRYANTOWN RD., WALDORF

(240) 216-4065 • ZEKIAHFARMS3.COM •

Seasonal fruits, flowers, plants and herbs.

HOW TO BUY: Cash, Debit/Credit.

HOURS: By appointment only.

WINTER FARMERS MARKETS

IN SOUTHERN MARYLAND

ANNE ARUNDEL COUNTY FARMERS MARKET (AA)

275 HARRY S. TRUMAN PKWY., ANNAPOLIS

AACOFARMERSMARKET.COM •

Holiday Market - Sun., Nov. 15 - Dec. 20th.
Winter Market - Sun., Jan. 3 - March 28.

CALVERT COUNTY HOLIDAY FARMERS MARKET (CA)

5180 SIXES ROAD, PRINCE FREDERICK

CALVERTAG.COM •

Dec. 5, 12, 19 from 10 a.m. to 1 p.m.

CALVERT ONLINE FARMERS MARKET (CA)

Order at SOURCEWHATSGOOD.COM or on the WhatsGood app.

Pickup and delivery available every Saturday from 10 a.m. to 11 a.m.

HOME GROWN FARM MARKET (SM)

21078 THREE NOTCH RD., LEXINGTON PARK

Open Saturdays through Dec. 19, from 9:00 a.m. – 1:00 p.m.

SUNDAY MARKET AT HONEY'S HARVEST FARM (AA)

5801 BROOKS WOODS RD., LOTHIAN

HONEYSHARVEST.COM •

Open every Sunday from 11 a.m. to 2 p.m.

RIVERDALE PARK FARMERS MARKET (PG)

4650 QUEENSBURY ROAD, RIVERDALE PARK

Open 3 p.m. to 7 p.m. on Nov. 19, 23 and Dec. 3,10, 17, and 22.

SMADC, in partnership with MARBIDCO, is pleased to offer its new food access program, Maryland Market Money (MMM), at select farmers markets this winter. MMM removes economic barriers for food-insecure Marylanders, providing a dollar-for-dollar match for purchases made using federal nutrition benefits (SNAP/EBT) at Maryland farmers markets.

32nd Street Farmers Market
400 block of E. 32nd St.
Baltimore, MD
Saturdays
7am - 12pm

FRESHFARM Downtown Silver Spring
1 Veterans Pl.
Silver Spring, MD
Saturdays
10am to 1pm

Mountain Fresh Farmers Market
255 Glass Dr.
Mountain Lake Park, MD
1st & 3rd Saturdays, December - March
11am - 1pm

Takoma Park Farmers Market
Laurel and Eastern Aves.
Takoma Park, MD
Sundays
10am - 2pm

Riverdale Park Farmers Market
4650 Queensbury Rd.
Riverdale Park, MD
Thursdays
3pm - 7pm

Learn more:
marylandmarketmoney.org
Follow us:
@MDFarmersMarkets

SHORE THING SHELLFISH

SEAFOOD

DELICIOUS FINDS FROM THE WATER

DOUBLE T OYSTER RANCH & TALL TIMBERS MARINA (SM)
18521 HERRING CREEK RD., UNIT 9, TALL TIMBERS

(301) 994-1508 • TTOYSTER.COM •
Farm fresh oysters, sweet yet briny consistency imparted by surrounding marshlands and Potomac River. Available in pints, quarts, smoked, or in the shell. Shipped nationwide.

HOURS: By appointment and order online. Visit our Facebook page for updates and pop-up events.

HOLLYWOOD OYSTER COMPANY (SM) HOLLYWOOD
(301) 373-2776 • HOLLYWOODOYSTER.COM •
Fresh premium farmed oysters - ready to shuck 100 count boxes or smaller counts available. Sweet Jesus and Hollywood oysters are medium brine sweet oysters; they have a merroir of subtle minerality, and a distinctive nutty finish that brings out the best of the oyster.

HOURS: Sold at Snellmans General Merchandise, Hollywood. Open daily during business hours and most evenings. Call ahead so we can have enough fresh oysters in stock for you!

KELLAM'S SEAFOOD (SM) 16616 THREE NOTCH RD., RIDGE
(301) 872-0100 • KELLAMSSEAFOOD.COM •
Chesapeake Bay oysters shelled and shucked and a wide variety of fin fish. Our seafood is caught daily by local watermen from the Chesapeake Bay and Potomac River.

HOURS: Visit website or Facebook for our current hours and updates.

MOONSTRUCK OYSTER COMPANY (SM)
43765 LITTLE CLIFFS RD., HOLLYWOOD

(301) 751-2114 • MOONSTRUCKOYSTERS.COM •

Aquaculture farm. Sweet briny taste, a taste of the sea. Oysters in the shell by dozen, 50, 100, half bushel or bushel. Taking orders for the holidays.

HOW TO BUY: Orders by phone or email.
HOURS: By appointment only.

PATUXENT SEAFOOD CO., LLC (CA) 4149 SCHOOL RD., BROOMES ISLAND
(410) 610-5395 • PATUXENTSEAFOOD.COM •

Local wild and farm-raised oysters. Farm-raised oysters: available year-round, cage-raised in the Patuxent River, hearty meat with salty sweet flavor, in 50 and 100-count bags. Wild-harvest oysters, harvested from the Patuxent River, Chesapeake Bay region, slightly saltier flavor; shucked or in the shell by the dozen, half-bushel, bushel, gallon, quart and pint (Oct. through March). Soft crabs are shedded out on our property, available live, or cleaned and frozen (from June until depleted).

HOURS: Tues. by appointment only, Wed. - Thurs. 12 noon to 6 p.m., Fri. - Sat. 11 a.m. to 6 p.m. , Sun. 11 a.m. to 4 p.m. Other hours by request. Text or call for availability. Order ahead for the holidays.

SHORE THING SHELLFISH, LLC (SM) TALL TIMBERS
(240) 577-4479 • (240) 538-1336 • SHORETHINGSHELLFISH.COM •

Fresh, farm-raised oysters available year-round locally grown in St. George Creek. Deep cup, medium-salt with a perfect briny-sweet finish. Ideal for serving on the half-shell and just as great for topping and baking! Purchase by the dozen, 50-count bag, or 100-count bag. 'New' for 2020 by popular demand for a limited time only, pre-order your jars of fresh, farm-raised, Shore Thing oysters for your Thanksgiving dinner! Priced reasonably at $35 per quart and $20 per pint. Great gift idea, too! Other products include: oyster seed, spat-on-shell, and shoreline erosion control/habitat enhancement services.

HOW TO BUY: Cash, Debit/Credit, Check. Visit website for details about our products and prices, pop-up events and to shop our store. Pre-order early for Thanksgiving. Convenient pick-up options available.

RUDDY DUCK SEAFOOD & ALE HOUSE

804 CATTLE COMPANY

MEAT, POULTRY, & DAIRY
FOOD FOR FESTIVE TABLES

804 CATTLE COMPANY (PG)
(301) 579-3698 • 804CATTLE.COM •

Pasture raised beef available in individual cuts or bulk orders. No unnecessary antibiotics or added growth hormones; veterinarian-managed herd. All orders are USDA-processed, vacuum packed, and frozen. Gift certificates available.

HOW TO BUY: Please order on our website. Credit/Debit, PayPal accepted. Contactless pickup or delivery available; please indicate with your order.
HOURS: By appointment, Mon. – Sat., 1 p.m. to 4 p.m.

ALVEY BROTHERS (SM) 39302 ALVEY WAY, CLEMENTS
(301) 904-3847 • ALVEYBROTHERSFARM.COM

We are a complete custom butchering service offering retail and custom order meat and fresh country sausage. No steroids or growth hormones. Our cattle and hogs are allowed to grow and mature peacefully and naturally.

HOW TO BUY: Cash, Debit/Credit.
HOURS: By appointment only.

BATTLE CREEK BEEF (CA) 4885 ADELINA RD., PRINCE FREDERICK
(410) 610-0394 • BATTLECREEKBEEF.COM •

Locally raised, natural, grass fed, grain finished beef. Pre-order rib roasts and hams for holiday dinners. USDA-processed, vacuum packed and frozen individual cuts and packages. Quarters and halves available. Pork (sausage, bacon, hams, loins, ribs and shoulders). Eggs by the dozen. All-natural liver dog-treats. Gift certificates available.

HOURS: By appointment only at the farm store. Text, phone, or email to schedule.

BOWLING GREEN FARM (CH) 12875 EDELEN ROAD, BRYANTOWN

(301) 751-5043 • BOWLINGGREENFARM.COM •

We offer naturally raised pork, chicken and eggs. Our pastured and forested pork comes from carefully selected heritage breeds. Meats are USDA processed, vacuum packed, frozen, and sold by the cut, including smoked bacon, a variety of sausage links, grillers, loose sausage, pork chops, ribs, roasts and more. Our pastured chicken is Cornish Cross, raised and processed on-farm, certified by the Maryland Department of Agriculture. Chicken is processed, vacuum-packed, frozen, and sold as whole chickens or by the cut, including boneless/skinless breasts, wings, tenders, drumsticks and thighs. Farm fresh eggs available - Golden Comet, and Red Sexlink hens (brown eggs), raised outdoors and on pasture year-round.

HOW TO BUY: Cash, Debit/Credit.
HOURS: Order online, select a date/time for farm pickup or home delivery. Pickup/delivery options are available throughout the week.

EN-TICE-MENT FARM-RAISED MEATS (AA)

231 POLLING HOUSE RD., HARWOOD

(443) 336-8492 • ENTICEMENTFARMRAISEDMEATS.COM •

Beef, pork and lamb sold in whole, half or quarter shares and whole chickens. Our animals are raised naturally on our family farm.

HOW TO BUY: Cash, Check.
HOURS: By appointment at the farm.

FAIRFIELD FARM (SM) 48165 PARK HALL RD., PARK HALL

(301) 862-2411 • FAIRFIELDFARMMD.COM •

Beef, pork and goat. USDA-processed, vacuum packed frozen cuts and custom orders (whole, half, quarter side). Naturally-raised, grain/corn finished with free access to pasture; antibiotics used only when medically necessary, no growth implants or hormones, never fed animal byproducts.

HOW TO BUY: Cash, Debit/Credit, Check.
HOURS: By appointment only.

BOWLING GREEN FARM

FORREST HALL FARM (SM) 39136 AVIE LN., MECHANICSVILLE

(301) 884-3086 • FORRESTHALLFARM.COM •

Farm produced black angus beef and pork.

HOW TO BUY: Cash, Debit/Credit.
HOURS: 7-days a week at the farm shop, 9 a.m. to 5 p.m.

FRIENDLY HALL FARM, LLC (SM) 39010 LYON LN., MECHANICSVILLE

(301) 884-5846 • FHFCSAPROGRAM@GMAIL.COM •

Naturally raised beef chicken, and pork. Free range chicken eggs. Summer and fall CSA shares available.

HOW TO BUY: Cash, Debit/Credit.
HOURS: Mon. – Sat. 10 a.m .to 5 p.m., closed Sundays. Hours change seasonally.

GOOD FORTUNE FARM (PG) BRANDYWINE

(240) 350-2111 • GFFORGANIC@GMAIL.COM

Whole turkey fresh for Thanksgiving (8lb to 10lbs), and fresh chicken. Text to order.

HOW TO BUY: Text (240) 350-2111 for availability and to order.
HOURS: By appointment only.

HANCOCK FARM SERVICE (CH) 10415 HANCOCK FARM PL., LA PLATA

(301) 934-3059 • (301) 520-0305 • DDHANCOCKFARM@YAHOO.COM

Free-range turkeys sold by advanced order. Deer processing and custom meat processing. Farm fresh eggs (brown).

HOW TO BUY: Cash, Debit/Credit, Check.
HOURS: By appointment only, pick-up at the farm.

HOLE IN THE WOODS FARM & MEATS, LLC (SM)

36859 HOLLY FIELD LN., CHAPTICO

(301) 769-2963 • (301) 769-2010 • HOLEINTHEWOODSFARMANDMEATS.COM • F

Naturally raised beef, pork, lamb, goat and chicken (USDA-inspected, vacuum-packed, frozen individual cuts). Whole and half side beef also available and gift certificates for the holiday season and year-round.

HOW TO BUY: Cash, Debit/Credit, Check.
HOURS: Sat. 9 a.m. to 2 p.m., or by appointment.

HOLLYWOOD FARM (AA) 1701 PLEASANT PLAINS RD., ANNAPOLIS

(410) 349-8020 • HOLLYWOODFARM.COM •

Grass-fed/grass-finished lamb and pasture-raised chicken.

HOW TO BUY: Cash, Debit/Credit, Check. Free local delivery.
HOURS: By appointment and at Anne Arundel Farmers' Market, Sun., 10 a.m. to 1 p.m.

Looking for a holiday turkey?
Check out page 34 for a list of farms.

KINOHI POULTRY (AA) 3860 WAYSON RD., DAVIDSONVILLE

(443) 801-3909 • KINOHIPOULTRY@HOTMAIL.COM •

Heritage turkey, quail, duck, chicken, Fibro (black) chicken and pasture-raised rabbit. Eggs (chicken, duck and quail).

HOW TO BUY: Cash, Debit/Credit.
HOURS: By appointment and at Anne Arundel Farmers' Market, Sun., 10 a.m. to 1 p.m.

LEROY STAUFFER (SM) 41355 FRIENDSHIP CT., MECHANICSVILLE

Pasture-raised, non-GMO fed, capons and broilers.

HOW TO BUY: Cash, Check.
HOURS: Tues., Thurs., Sat., 9 a.m. to 4 p.m. Closed Sunday.

MKONO FARM (CA) 3225 SOPER RD., HUNTINGTOWN

(757) 214-1819 • MKONOFARM.COM •

Our pastured piggery offers our Kunekune pigs grass-fed from start to finish. No added hormones. No antibiotics, or other additives. Processed at USDA facility and free of MSG and nitrates. Sold by the cut, half pig, whole pig, roasters, sucklings. Cured and smoked hams, charcuterie including salami and whole muscle. We also offer boutique style soaps crafted from kunekune leaf fat. Charcuterie gift sets for the holidays are available.

HOW TO BUY: Free delivery in Southern Maryland on orders of $100 or more. Orders placed via our website.
HOURS: By appointment. Mon. — Sat., 10 a.m. to 5 p.m.

P.A BOWEN FARMSTEAD

P.A BOWEN FARMSTEAD (PG) 15701 DOCTOR BOWEN RD., BRANDYWINE

(301) 579-2727 • PABOWENFARMSTEAD.COM •

Award-winning raw-milk artisan cheese: Aquasco Jack, Chesapeake Cheddar, Prince George's Blue, Dreamy Creamy. Produced in our certified dairy from Jersey cows. Pastured pork, chicken and grass-fed/finished beef. Soy and corn free.

HOW TO BUY: Cash, Debit/Credit (Mastercard & Visa), Check.
HOURS: Thurs. and Fri. 10 a.m. to 6 p.m., Sat. 10 a.m. to 4 p.m., or by appointment. Closed on Thanksgiving Day.

PART GREEN HILL FARM (SM) PART GREEN HILL LN., LEONARDTOWN

(301) 475-5376

Quality, GMO-free beef. Raised naturally on pasture and grain finished. Sold by the quarter, half or whole, USDA-processed, vacuum packed and frozen. Delivery available.

HOW TO BUY: Cash, Check.
HOURS: By appointment only.

SERENITY FARM AT BENEDICT (CH) 6932 SERENITY FARM RD., BENEDICT

(301) 274-3829 • (301) 399-1634 • SERENITYFARMINC.COM •

Farm-raised beef, pork and lamb (grass-fed, grain finished, no added hormones, no steroids). Variety of cuts available at Harvest House farm store. Gift certificates available.

HOW TO BUY: Cash preferred, Credit/Debit, Check.
HOURS: Harvest House Farm Store open Saturdays through Dec. 1, 10 a.m. to 3 p.m. Call for weekday hours.

SHLAGEL FARMS (CH) 12850 SHLAGEL RD., WALDORF

(301) 645-4554 • SHLAGELFARMS.COM •

Angus beef, pork, chicken, and eggs. Thanksgiving turkeys available, (Broad Breasted Bronze). Preorder turkey for the holidays. Christmas hams and prime ribs. Pre-order begins early December.

HOW TO BUY: Cash, Debit/Credit.
HOURS: Farm Store open Sat. 8 a.m. to 1 p.m., through Christmas. Check Facebook for winter hours.

STANLEY STAUFFER (SM) 25905 LOVEVILLE RD., MECHANICSVILLE

Locally raised farm-fresh turkeys for the holidays to order 'dressed or live'.

HOW TO BUY: Cash, Check.
HOURS: Mon. – Sat. dawn to Dusk. Closed Sunday.

STAUFFER'S PRODUCE (SM) 28455 POINT LOOKOUT RD., LEONARDTOWN

Fresh farm eggs, meats (chicken, pork, beef, goat) and locally made Clover Hill Dairy cheeses.

HOW TO BUY: Cash, Check.
HOURS: Mon. – Sat. 8 a.m. to 6 p.m. Closed Sunday.

THE EGG BASKET (SM) 28535 POINT LOOKOUT RD., LEONARDTOWN

Farm fresh eggs from free range hens.

HOW TO BUY: Cash, Check.
HOURS: Mon. – Sat. dawn to Dusk. Closed Sunday.

TROSSBACH FAMILY MEATS (SM) 18281 ST. JEROMES NECK RD., DAMERON

(240) 808-9056 • TROSSBACHFAMILYMEATS@AOL.COM •

Local, naturally raised and humanely grown beef, pork, chicken, and turkey.

HOW TO BUY: Cash, Debit/Credit, Check.
HOURS: Fri. 4 p.m. to 7 p.m., Sat. 10 a.m. to noon. Also available during the week upon request.

WAG MEATS (SM) 23700 POINT LOOKOUT RD., LEONARDTOWN

(301) 475-5190

Pasture-raised, grain-finished beef and pork. USDA-processed, vacuum-packed frozen cuts, aged 14 to 21 days. We grow and produce all our feed.

HOW TO BUY: Cash, Check.
HOURS: Year-round roadside stand, Sat. 9 a.m. to 1 p.m., at the intersection of Rt. 244 and the St. Mary's Fairgrounds.

WINDY WILLOW FARM (CA) 421 CLYDE JONES RD., SUNDERLAND

(301) 928-6781 • (301) 928-0149 • WINDYWILLOWFARM.COM •

Our meat products are offered year-round at the farm. Our beef and lamb are pasture-raised on the farm. We offer pork including many sausage varieties and smoked bacon and ham.

HOW TO BUY: Cash, Debit/Credit, Check, Venmo. Curbside pickup and delivery/drop-off available.
HOURS: By appointment.

ZEKIAH FARMS 3, LLC (CH) 5235 BRYANTOWN RD., WALDORF

(240) 216-4065 • ZEKIAHFARMS3.COM •

Grain-fed and grain-finished beef (Angus, Shorthorn), lamb, pork, chicken. USDA-processed, vacuum-packed and wrapped frozen. Sausage, bacon, BBQ, jerky, and nitrate-free pork is available. Sold by the cut as well as a CSA option and custom ordering (whole, half, and quarterside). Beef is dry-aged 14 to 21 days. Eggs and locally made cheese.

HOW TO BUY: Cash, Debit/Credit.
HOURS: By appointment only.

TURKEYS
LOCALLY RAISED FOR YOUR FAMILY

GOOD FORTUNE FARM (PG)
(240) 350-2111

Whole turkey fresh for Thanksgiving (8lb to 10lbs), and fresh chicken. Text to order.

HANCOCK FARM SERVICE (CH)
(301) 934-3059 • (301) 520-0305

Free-range turkeys for Thanksgiving and Christmas sold by advanced order.

KINOHI POULTRY (AA)
(443) 801-3909

Heritage turkeys available for Christmas.

SHLAGEL FARMS (CH)
(301) 645-4554

Thanksgiving turkey (Broad Breasted Bronze). Pre-order for the holidays.

STANLEY STAUFFER (SM)
***See farm listing on page 33 for address.**

Locally raised farm-fresh turkeys for the holidays to order 'dressed or live'.

TROSSBACH FAMILY MEATS (SM)
(240) 808-9056

Turkey, local, naturally raised and humanely grown.

Tip: Farms often sell out quickly. Don't hesitate, call now to order your holiday turkey!

MULLY'S BREWERY

TOBACCO BARN DISTILLERY

BEER, WINE & SPIRITS

SOURCED WITH LOCAL GRAPES & GRAINS

BRETON BAY BREWING (SM)

BRETONBAYBREWING.COM •

We are a small, independent, veteran owned craft brewery. We strive to use local ingredients to create unique and delicious craft beer styles. Find our beers at the 'Brudergarten' in Shepherd's Old Field Market and The Slice House in Leonardtown, MD.

HOW TO BUY: Find our beers at the 'Brudergarten' in Shepherd's Old Field Market and The Slice House in Leonardtown, MD.

BRIDGETT VINES (CH) 10210 OLD SYCAMORE RD., CHARLOTTE HALL

(301) 643-1877 • BRIDGETTVINES.COM •

We offer three grape varietals; Chambourcin, Seyval Blanc and Traminette. We have 5 estate wines available. Limited supply. Private tastings.

HOURS: By appointment only.

GEMENY WINERY & VINEYARDS (PG) 8606 CEDARVILLE RD., BRANDYWINE

(301) 442-4670 • GEMENYWINERY.NET •

Our vineyards are a perfect backdrop to our Winery and Tasting Room located on our 200-acre family farm that was established in 1897. Our local crafted wines include whites (Vidal Blanc, Pinot Gris, Traminette, Chardonnay) and red wines (Norton, Cabernet Sauvignon, Cabernet Franc, Rougeon, Pinot Noir and Zinfandel).

HOW TO BUY: Cash, Debit/Credit.
HOURS: Sat. and Sun. 12 noon to 6 p.m.

GENERATIONS WINERY (SM)

22715 WHEATLEYS CONTENT FARM LN., LEONARDTOWN

GENERATIONSVINEYARD.COM •

Wonderful, locally produced wines that can easily be shared with family and friends. Reds (Chambourcin, Wheatleys Content), White (Berkmans Blend, Chardonel, Heirloom).

HOURS: Fri. 5 p.m. to 9 p.m. and Sat. 12 noon to 5 p.m. Tastings and sales. Visit website for details. Masks required.

GYPSY BREWING COMPANY (CA)

(410) 449-9379 • GYPSYBREWCO.COM •

We offer a wide variety of handcrafted beers that use locally sourced Maryland ingredients. Our beers are available at local retail outlets and restaurants in Southern Maryland. Check out our website to get an up to date list of where to find our beers.

HOW TO BUY: To place an order, visit BierMi.com/brewery/gypsy. Debit/Credit.
HOURS: Home delivery available in Calvert and Southern Anne Arundel counties.

JANEMARK WINERY & VINEYARD (PG)

15200 BADEN NAYLOR RD., BRANDYWINE

(301) 535-9126 • JANEMARKWINERY.COM •

Hand-crafted wines for every palate. Albarino, Vidal Blanc, Gewurztraminer, Chardonnay, Chambourcin, Barbera, Aviation (blend of Cabernet Sauvignon, Merlot, and Malbec), 1877 (port-style), Rougeon, and Sweet Heidi (dessert wine).

HOW TO BUY: Outside seating only, first come first served (reservations not required). Masks required. Visit website for purchase and seating details.
HOURS: Beginning Nov. 7; Fri. 12 noon to 5 p.m., Sat. and Sun. 12 noon to 6 p.m.

MULLY'S BREWERY (CA) 141 SCHOONER LN., STE 15, PRINCE FREDERICK

(443) 968-9426 • MULLYSBREWERY.COM •

Southern Maryland's first Production Craft Brewery. Traditional, high quality beer is our specialty! We focus on traditional styles such as Pale, IPA, Blonde, and Stout, but keep an eye open for interesting and unique beers. Find Mully's IPA, Blood Orange Blonde, FruiTart and Shucker Stout at bars, liquor stores and restaurants throughout Southern MD and the Mid-Atlantic.

HOW TO BUY: Limited outdoor seating (first come first served). Reservations required for groups (4-6 people). Masks required inside Taproom for sales. Visit website for details, events and updates.
HOURS: Wed. – Fri. 3 p.m. to 8 p.m., Sat. 12 noon to 8 p.m., Sun. 12 noon to 6 p.m.

Did You Know? Southern Maryland gained its third recognized wine trail in 2020! You can visit any of the 12 participating wineries on the First Landing, Legacy, and Patuxent wine trails. Learn more at marylandwine.com.

PERIGEAUX VINEYARDS & WINERY (CA)
8650 MACKALL RD., SAINT LEONARD

(410) 586-2710 • PERIGEAUX.COM •

Award-winning Bordeaux-style red and white wines, hand-crafted from estate-grown grapes (bottled under Perigeaux Premium and Mackall Road labels of naturally produced wines). Sweet, semi-sweet and specialty wines (bottled under Patuxent River label). Shop online and have our wines shipped to your door.

HOW TO BUY: Cash, Debit/Credit. Online orders and shipping available.
HOURS: Sat. and Sun., 12 noon to 6 p.m.

PORT OF LEONARDTOWN WINERY (SM)
23190 NEWTOWNE NECK RD., LEONARDTOWN

(301) 690-2192 • POLWINERY.COM •

Local wines from local vines, sure to please any wine enthusiast. Quality award winning wines. Sourced from twelve vineyard growers in St. Mary's, Charles, and Calvert counties. Whatever your flavor preference, we have a wine just for you.

HOW TO BUY: Cash, Debit/Credit. Online orders and shipping available.
HOURS: Thurs. – Sun. 12 noon to 6 p.m. Closed Mon. – Wed. Visit website for holiday hours and special events.

RUNNING HARE VINEYARD (CA) 150 ADELINA RD, PRINCE FREDERICK

(410) 414-8488 • RUNNINGHAREVINEYARD.COM •

A short drive from Washington DC, Running Hare Vineyard is a little bit of Tuscany and Napa in Southern Maryland. Live music on select weekends in our Outdoor Tasting area. You are invited to bring a picnic lunch and make a day of it! Reservations are not required.

HOW TO BUY: Cash, Debit/Credit. Online orders and shipping available.
HOURS: Thurs. and Fri. 4 p.m. to 9 p.m., Sat. 12 noon to 9 p.m., Sun. 12 noon to 6 p.m. Visit website for upcoming events.

ROBIN HILL FARM & VINEYARDS (PG) 15800 CROOM RD., BRANDYWINE

(301) 643-5619 • ROBINHILLFARMANDVINEYARDS.COM •

Local wine, wine tastings, mulled wine, and wine related merchandise. Our award-winning wines are crafted to commemorate aspects of our heritage and our unique terroir. They are created in our new state of the art winery, located in our renovated historic tobacco barn. To taste and buy our wines, visit our wine tasting room on the farm.

HOW TO BUY: Cash, Debit/Credit. Online orders and shipping available.
HOURS: Open on Sat. and Sun. - due to COVID restrictions, times are subject to change and reservations are required. Please see our website for details.

ROMANO VINEYARD & WINERY (PG)
15715 BALD EAGLE SCHOOL RD., BRANDYWINE

(301) 752-1103 • ROMANOWINERY.COM •

Located in Prince George's county since 2011, we are family owned and operated, preserving the taste of Maryland with pride. We hand craft award winning wines from estate grown grapes and grapes from select custom growers. Our wines range from dry to sweet in both red and white varieties.

HOW TO BUY: Cash, Debit/Credit. Online orders and shipping available. We offer curbside pickup.
HOURS: Open year-round, Fri. 1 p.m. to 6 p.m., Sat. 12 noon to 6 p.m., Sun. 12 noon to 4 p.m. Due to COVID 19 we recommend visiting our website for up to date information on seating and services available.

SCORPION BREWING, LLC (CA) 929 SKINNERS TURN RD., STE 100, OWINGS

(410) 279-9700 • SCORPIONBREWING.COM •

A microbrewery located in the heart of Calvert County. We pride ourselves on producing beer made with local ingredients and embrace the flexibility, adaptability and experimentation a small microbrewery allows. We brew on premises and our emphasis is on quality, flavor and brewing technique. We release a Limited Edition smallbatch flavored beer every Thursday.

HOURS: Thurs. and Fri. 4 p.m. to 8 p.m., Sat. 12 noon to 5 p.m., Sun. 1 p.m. to 5 p.m.

SOUTHERN TRAIL DISTILLERY (SM)
27227 MORGANZA TURNER RD., MECHANICSVILLE

(240) 249-6009 • SOUTHERNTRAILDISTILLERY.COM •

We produce and serve tastings of Southern Maryland's finest flavored Moonshines, Vodka, and Spiced Rum. Check our website for holiday events and mixology classes throughout the holiday season.

HOW TO BUY: Cash, Debit/Credit.
HOURS: Starting November 29 – January 3; Thurs. - Sat. 10 a.m. to 5 p.m., and Sun. 10 a.m. to 5 p.m.

STREETCAR 82 BREWING CO (PG) 4824 RHODE ISLAND AVE., HYATTSVILLE

(240) 782-0152 • STREETCAR82BREWING.COM •

A brewery and taproom with Biergarten style outdoor seating, cornhole, and life size jenga. Kid-friendly and dog friendly.

HOW TO BUY: Cash, Debit/Credit. Online orders and pickup available.

HOURS: Wed. and Thurs. 5 p.m. to 10 p.m., Fri. 4 p.m to 10 p.m., Sat. noon to 10 p.m., Sun. noon to 7 p.m.

TOBACCO BARN DISTILLERY (SM) 24460 HOLLYWOOD RD., HOLLYWOOD

(240) 243-9151 • TOBACCOBARNDISTILLERY.COM •

Maryland's Premier Bourbon Distillery. All single batch distilled. Straight Bourbon, Straight Rye, and USS Constellation Rum..

HOW TO BUY: Find our products at farmers' markets, and stores around the region. See website for details. We can now ship in Maryland. Contact us if you'd like your favorite bottle shipped to you (in state sales only).

HOURS: Online reservations required for tours and tastings. Sat. and Sun. Nov. 28 through Dec. 22, 11 a.m. to 5 p.m. Mask and COVID restrictions apply.

XELLA WINERY AND VINEYARD (SM)

26781 LAUREL GROVE RD., MECHANICSVILLE

(240) 249-6954 • XELLAWINE.COM •

We are a Family owned and operated small farm winery. We love wine that is bold, well-balanced and clean that tells a story of where and how the grapes are grown. Offering dry reds, dry whites, rose and dessert wines (Vidal Blanc, Sauvage Blanc, Chambourcin, Zinfandel).

HOURS: Sat. 12 noon to 5 p.m. Tastings and bottle sales, visit our website for details and events. Reservations required for groups (10+).

Southern Maryland Agricultural Development Commission
SMADC

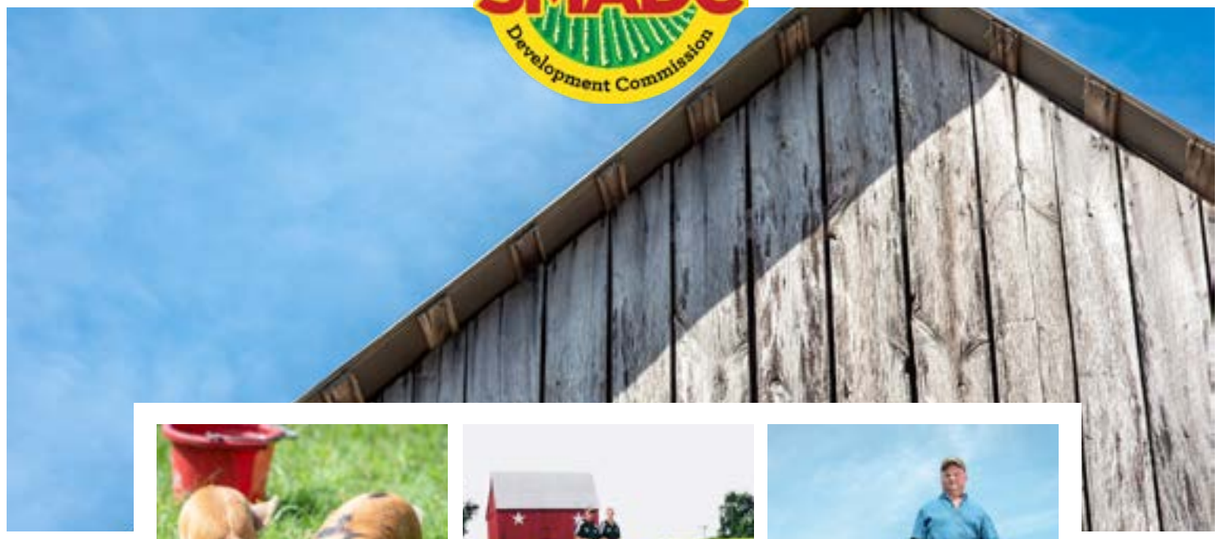

Supporting Farms and the Future of Agriculture

SMADC is the go-to resource in Southern Maryland and beyond for farmers and producers who want to increase their potential and for consumers who want to connect with local farms and food.

We are committed to expanding and promoting a viable and profitable agricultural farming community.

Save the Date

December 1 - Giving Tuesday

Donate to support our mission and work at smadc.com/donate.

New program launch

Maryland Market Money - A food access program that strengthens Maryland foodways by increasing revenue for farmers selling at farmers markets.

Learn more at marylandmarketmoney.org.

Buy Local Challenge
Southern Maryland Meats
maryland FARMLINK
Oyster Guide
Maryland Market Money

Learn more about our programs and events at SMADC.com

Thank you for supporting local farms and businesses this holiday season!

LEGACY FARM LAWNSCAPES